

# SPOTLIGHT RECOGNITION JANUARY 2018



As Isagenix continues to grow globally, we are honoured to recognise these distinguished Associates who have shown their passion and dedicated leadership.

CHANGING **LIVES.**  
CREATING **FREEDOM.**  
#pathwithpurpose

## TOP 10 INCOME EARNERS



**1. Heather Atkinson**  
9-Star Platinum  
1-Star Executive



**2. Emma & Cam Poli**  
4-Star Golden Circle  
2-Star Crystal Executive



**3. Ian and Sue**  
3-Star Golden Circle  
Crystal Executive



**4. Michelle Johnson**  
3-Star Golden Circle  
Crystal Executive



**5. Stacey & Andras Gyurian**  
4-Star Golden Circle  
1-Star Crystal Executive



**6. Edward Arterton**  
1-Star Golden Circle  
Crystal Executive



**7. Mark Colbourne MBE**  
1-Star Golden Circle  
Executive

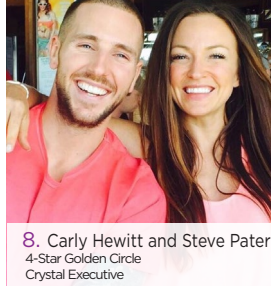

**8. Carly Hewitt and Steve Pater**  
4-Star Golden Circle  
Crystal Executive



**9. Andy & Danielle Nicoll**  
3-Star Golden Circle  
1-Star Crystal Executive



**10. Lara Hall-Bryce & Mark Bryce**  
1-Star Golden Circle  
Crystal Executive

## TOP 10 ENROLLERS

- |                                 |                   |                      |                   |
|---------------------------------|-------------------|----------------------|-------------------|
| 1. Lara Hall-Bryce & Mark Bryce | Crystal Executive | 6. Kelly Cameron     | Consultant        |
| 2. Chris Fielding               | Consultant        | 7. Andy Clarke       | Consultant        |
| 3. Debbie Cave                  | Director          | 8. Michelle Connelly | Crystal Executive |
| 4. Paul and Pat Malpass         | Consultant        | 9. Helen Turner      | Crystal Executive |
| 5. Clare Shreeve                | Manager           | 10. Beverley Price   | Crystal Executive |

The monthly report is based on date of rank achieved.

Earning levels for Isagenix Independent Associates that appear in this publication are examples and should not be construed as typical or average. Income level achievements are dependent upon the individual Associate's business skills, personal ambition, time, commitment, activity, and demographic factors. For average earnings, see the Isagenix Independent Associate Earnings Statement found at [IsagenixEarnings.com](http://IsagenixEarnings.com).

# RANK ADVANCEMENTS

## CRYSTAL DIRECTOR

Marleen Verschueren

## DIRECTOR

### 1-STAR SILVER CIRCLE

Sara and Alick McIntosh

Kelly Coombs & Samuel Houghton

## DIRECTOR

Debbie Cave

## CRYSTAL MANAGER

### 1-STAR SILVER CIRCLE

Allie Rimanic

## CRYSTAL MANAGER

Chris Clarke

## MANAGER

Mark & Kathryn Pierce

Jonathan Bridges

Donna Dyer

Romy Kruiswijk

Sasha Wybourne

## CONSULTANT

### 1-STAR SILVER CIRCLE

Cara Barone

Jack Smith

## CONSULTANT

Vicky Marshall

Margaret Gibbs

Paula Clarke

Ellen Parkes

Annie Murray

Natasha De Souza

Elizabeth Angel

Ayse Sutton

Louise Lightley

Warren Sophie

Hayley McGeever

Ely Morgado

Monique Horrigan

John Hinchliffe

Vicki Forecast

Clare Bosch

Jayne Harris

Tonya Lembo

Natalia Golembowska

Daisy Cave

Lisa McWilliam

Teresa Newman

Zoltan Tulezi

Kathleen Janssens

Susie Cis

Helen Magee

Kane Errington

Lisa Moran

Jacqueline Taylor

Paul Jacobs

Clair Fusco

Kathryn Rolfs

Caroline Steininger

Emma Morris

Hatal Patel

Mollie Gimson

Janet Lee

Donna Wood

Ouchani Ilyas

Darren Gough

Bryson

Tracy Byrne

Aron Radics

Monica Dunbar

Jenny Butler

Lee Price

Maxine Gall

Nabeel Chowdery

Gillian Laffan

Mandy Taylor

Jenny Belcher

Helen Hurst

Cecilia Garnett

Jessica Wilcox

Claudine Lambotte

Zlatica Brown

Jay Gibbs

Joanna Liney

Neil Mawson

Neil Dooley

David Fenwick

Dr. Lalitaa Suglani

Jacob Ingham-Gore

Beverly Hogarth

Jock Taylor

Carrie Taylor

Jessica Cole

Toby Giles

Mike Read

Simon Padgett

Paula Painter

Sharon Ives

Clare Jensen

Rachel Narinesingh

Sara Roberts

Hayley Smith

Jed Simpson

Lynn Cameron

Emma Fawcett

The monthly report is based on date of rank achieved.

Earning levels for Isagenix Independent Associates that appear in this publication are examples and should not be construed as typical or average. Income level achievements are dependent upon the individual Associate's business skills, personal ambition, time, commitment, activity, and demographic factors. For average earnings, see the Isagenix Independent Associate Earnings Statement found at [IsagenixEarnings.com](http://IsagenixEarnings.com).